

# LE RAPT DE ROSE

François de Larrard

Intro  $\text{♩} = 126$

tp

ts

p *Unisson à deux octaves*

b

*Tempo 6/8 en marquant la croche*

dms

7

13

Thème

Harmon

$B^b m(maj7)$  / / / / /

Le rapt de Rose

19

C#m(maj7) / F#7

25

Bm7 / E/G# / Bbm(maj7) / Bbm7 / Eb7/G

31

D / Dmaj7 / D7(b9) / G / C9 / E7/F

37 **Pont**

Open

B $\flat$  G A $\flat$  E $\flat$  D

43

B G $\sharp$  E $\flat$  E E/G $\sharp$  A<sup>11</sup> F $\sharp$  maj<sup>7</sup> E $\flat$ 7

49

**BREAK BATTERIE 12 MESURES**

**Chorus sur 9 mesures**

Bbm    /:    /:    G#m    /:    /:    E    /:    /:

# LE RAPT DE ROSE

Intro  $\text{♩} = 126$

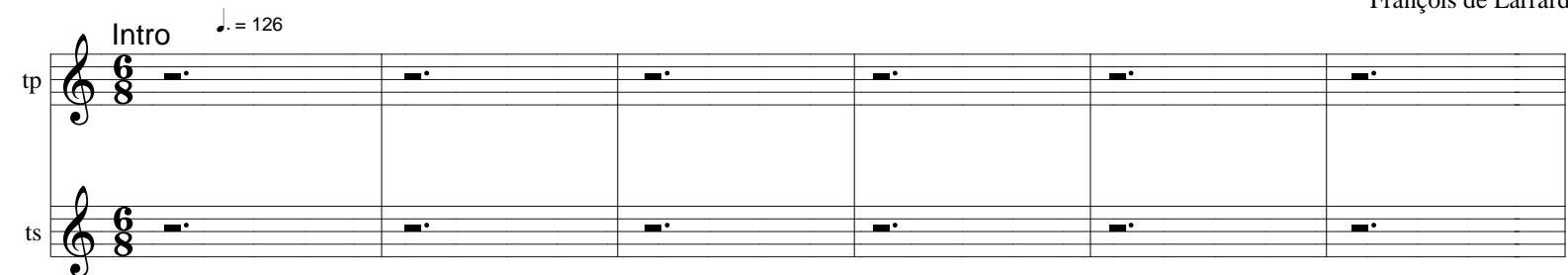

7

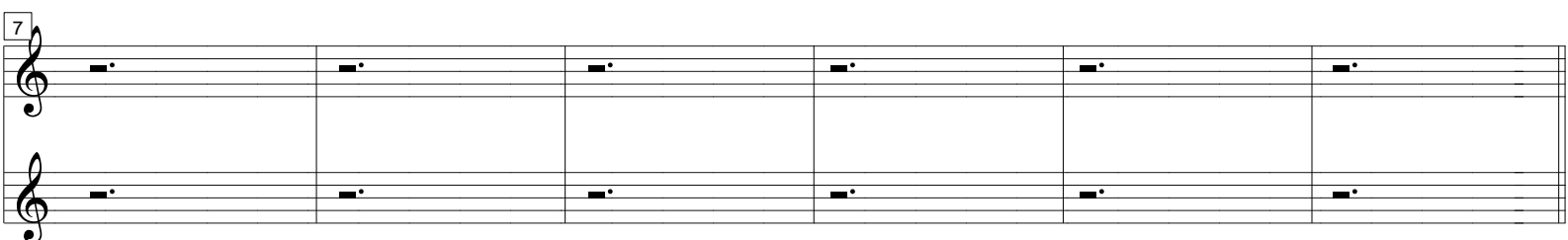

13 **Thème** *Harmon*

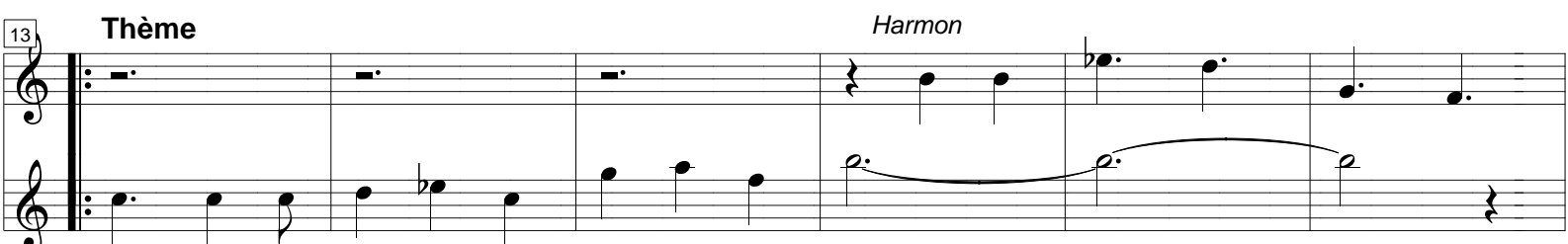

19

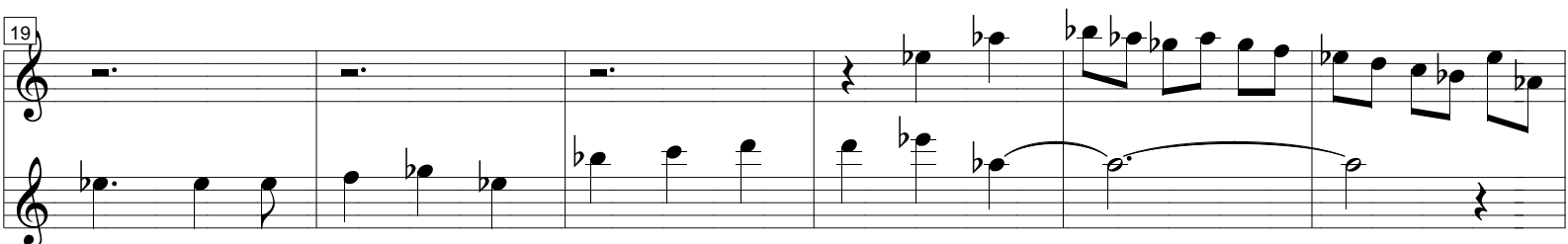

25

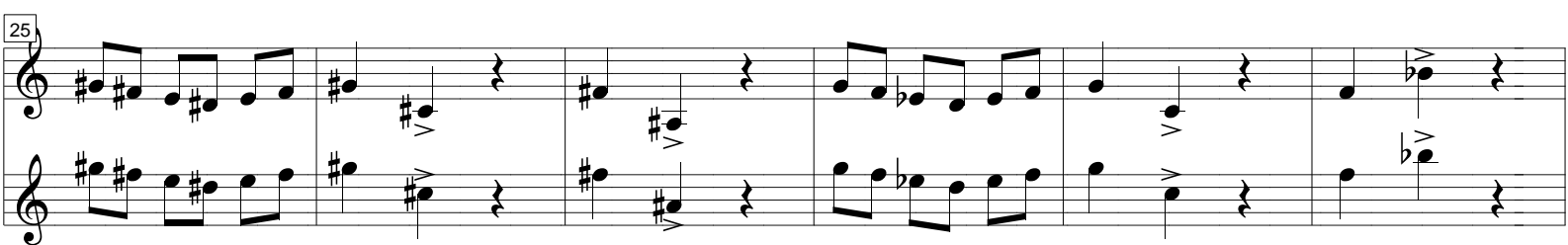

31

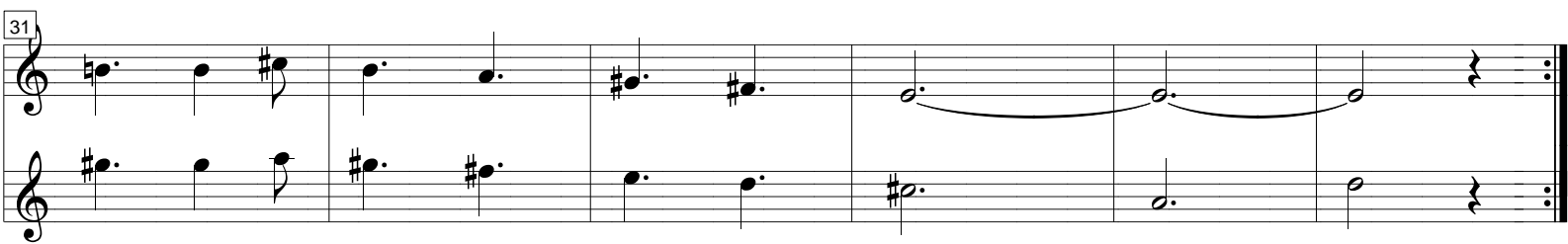

37 **Pont**

Open

43

49

**BREAK dms [12]**

**Chorus sur 9 mesures**

Cm    %    %        Bbm    %    %        C#n    %    %

**CODA**

55

61

# LE RAPT DE ROSE

François de Larrard

Unisson à deux octaves

Intro

31

D Dmaj7 D7(b9) G C9 E7/F

Pont

37

D $\flat$  B $\flat$  G A $\flat$  E $\flat$  D $\flat$  B $\flat$  G A $\flat$  E $\flat$

43

B G# E $\flat$  E E#/G# A11 F#maj7 E $\flat$ 7

**BREAK BATTERIE 12 MESURES**

49

49

54

54

tp 1

ts

4

7

10 2

13

16

# Ligne de basse pour "Le Rapt de Rose"

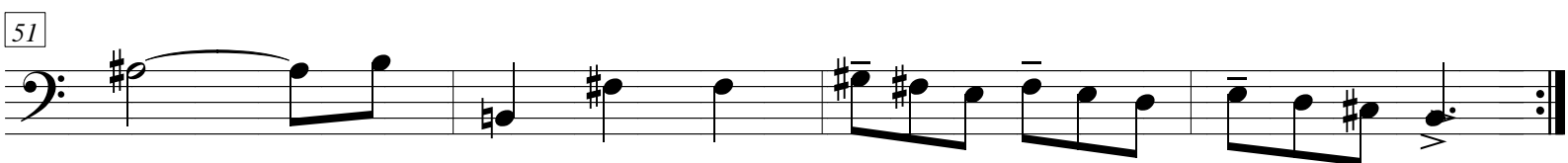
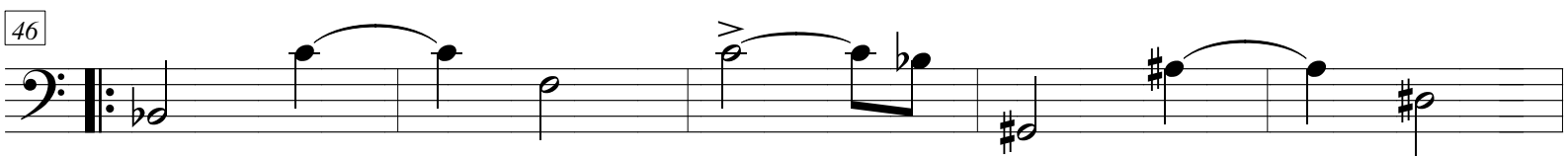
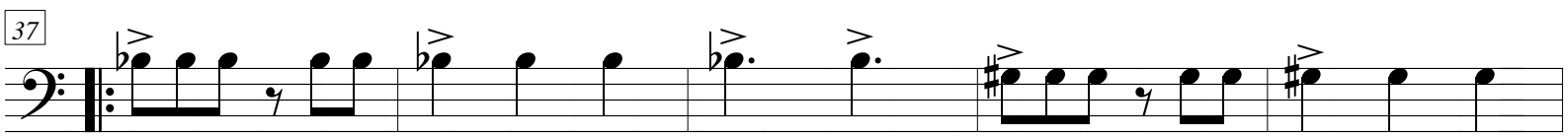
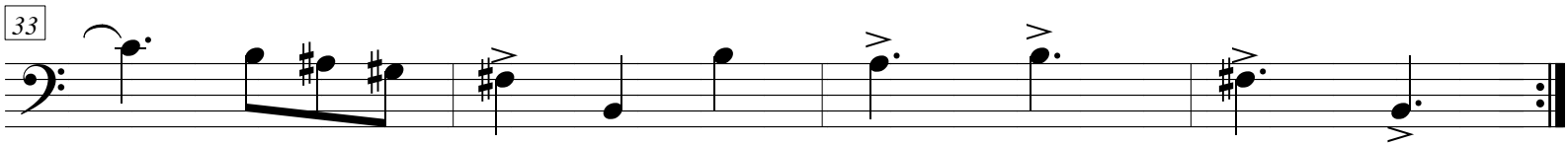
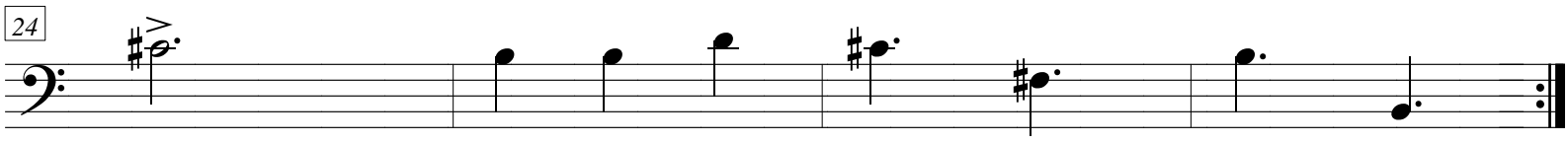
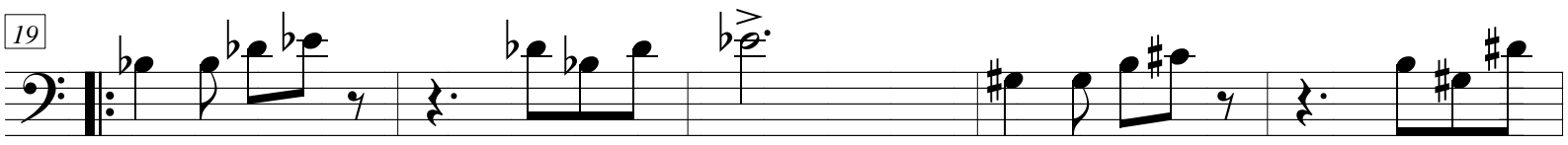
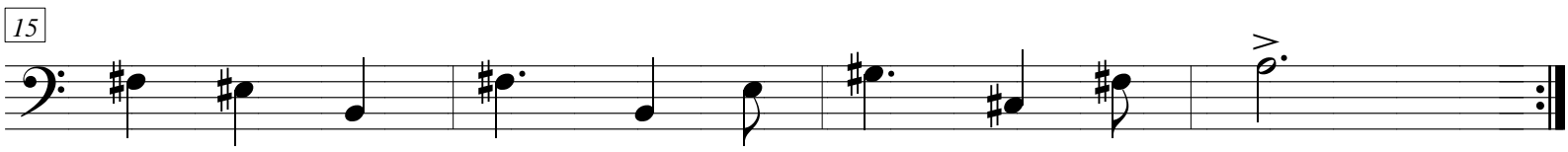
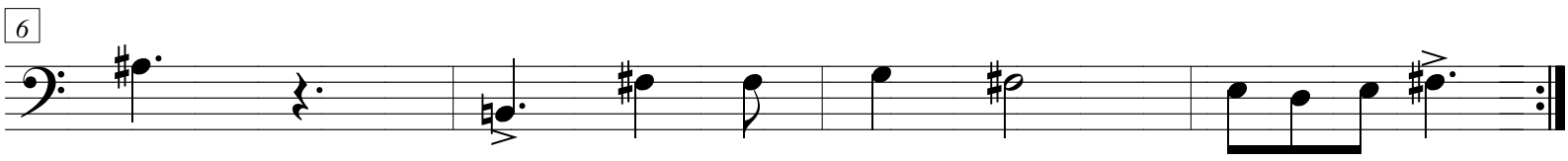
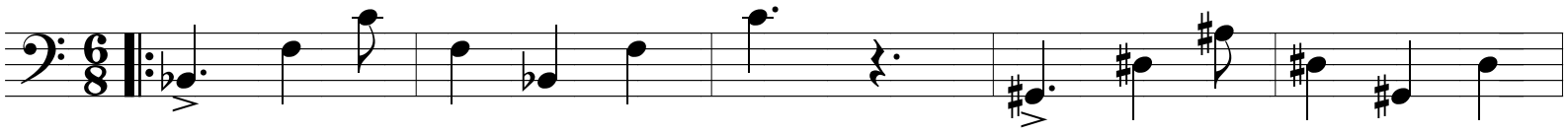

# LE RAPT DE ROSE

(break de batterie)

François de Larrard

